

PLAN SHOWING THE PROPOSED HOUSE
 IN PLOT NO: 19A, SNO: 199/4, MADIPAKKAM
 VILLAGE, SAIDAPET Tk.
 St. Thomas Mount Panchayat Union.

JOINERIES:

D	DOOR	30" x 6'6"	91 x 200
D ₁	DOOR	2'6" x 6'6"	76 x 200
W	WINDOW	4'0" x 4'0"	121 x 121
W ₁	WINDOW	3'0" x 4'0"	91 x 121
V	VENTILATOR	3'0" x 2'0"	91 x 60

AREA OF PLOT	30M	80.FT
PLINTH	115.00	1237.5
SCALE 1" = 8'0" (1:100)	40.60	437

Longhand plan
 18030/89
 S. Pavanthi
 OWNER

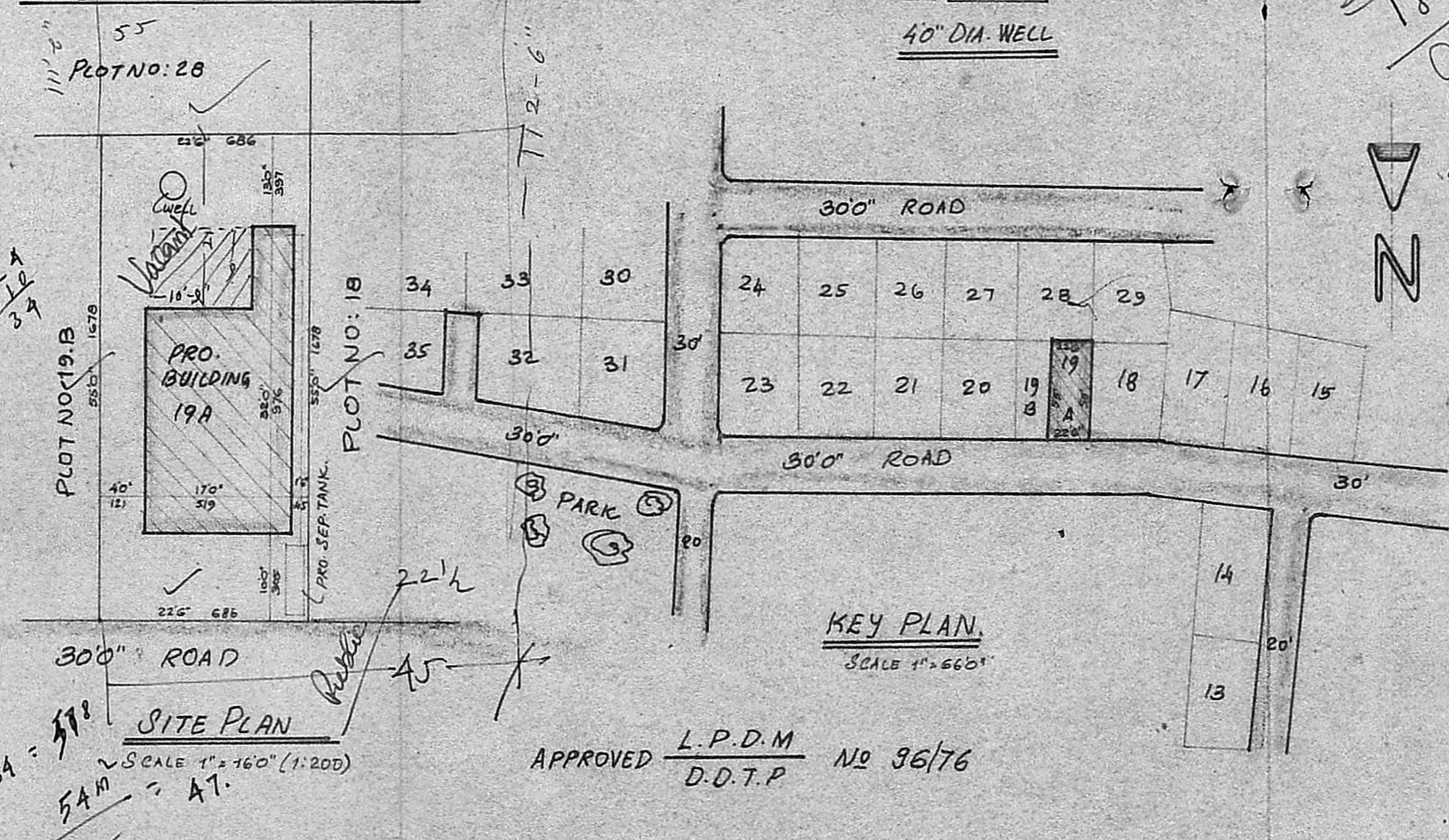
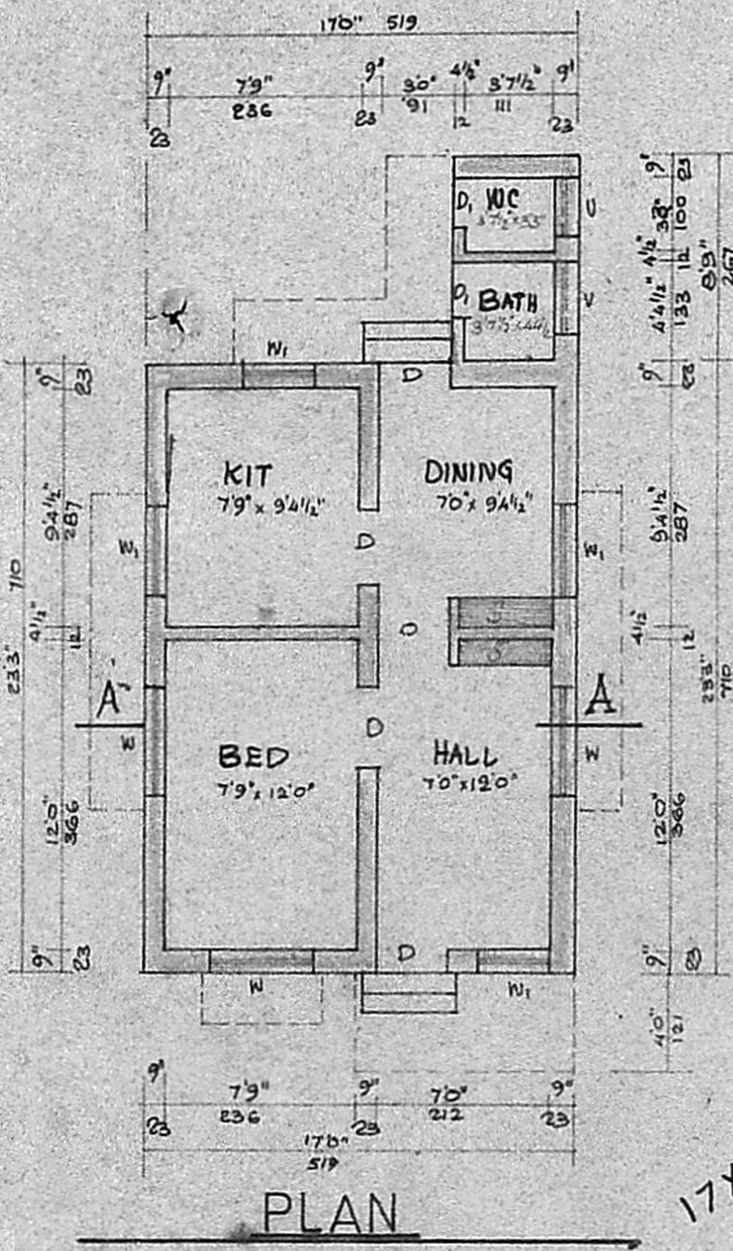
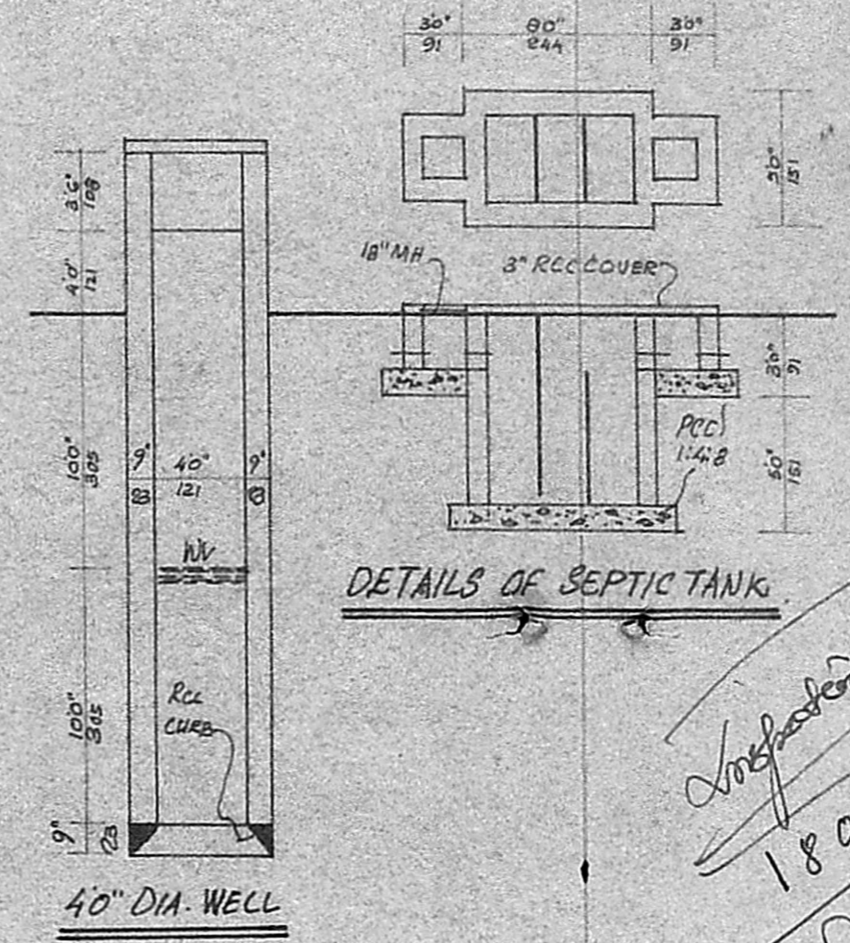
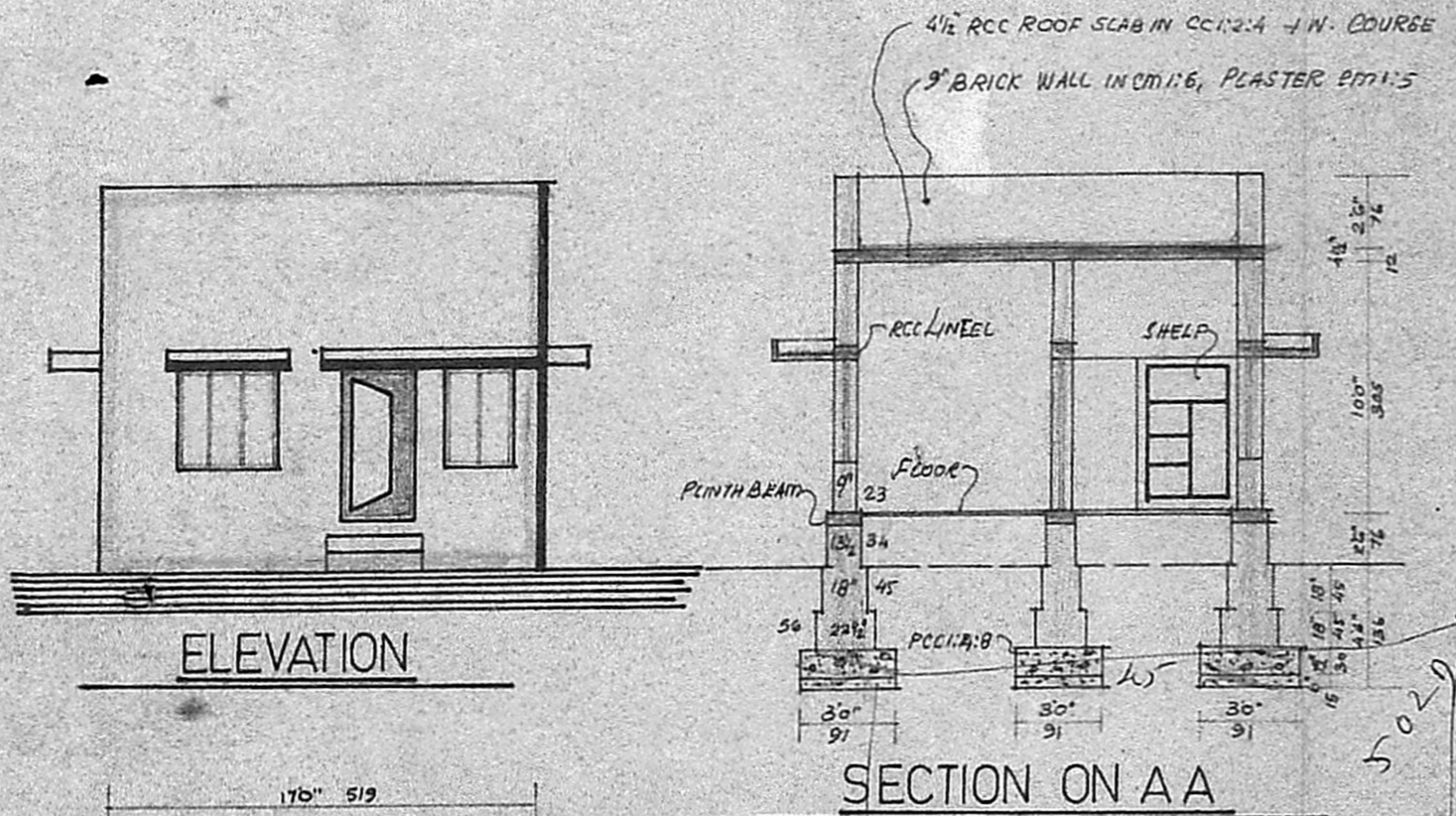

APPROVED L.P.D.M NO 96/76
 D.O.T.P

Planning Permit No. A/1311/89
APPROVED
 subject to the conditions in
 this office letter.
 No. A/18030/89 Dt. 14/12-89
 o/e e. R. Vinayak
FOR MEMBER SECRETARY
MADRAS METROPOLITAN
DEVELOPMENT AUTHORITY

S. Krishnan
S. KRISHNAN,
 Licensed Surveyor & Engineering Consultant.
 Reg. No. D. 113/13/87 F-1
 ALANDUR MUNICIPALITY,
 No. 12, Narada Nagar, Madipakkam,
 MADRAS-600 091.
SURVEYOR